

2023 COMMUNITY BENEFIT SNAPSHOT

Providence Newberg Medical Center and communities



In 2023, Providence Oregon continued its tradition of compassion and dedication to our communities, with Providence Newberg Medical Center investing more than \$6.2 million to improve community health. These targeted investments included almost \$1 million in community health services and \$3.2 million in free and low-cost care.

PROVIDENCE INVESTS IN OREGON'S HEALTH

INCREASING ECONOMIC SECURITY THROUGH WORKFORCE DEVELOPMENT

Providence partnered with Unidos Bridging Community to provide paid internships for Latinx youth in Yamhill County to support essential employability skills training, and culturally and linguistically responsive coaching and mentoring. Leveraging a network of employers, participants received training in developing skills such as problem solving, critical thinking, teamwork, networking and interviewing, and exposure to advanced career experiences and opportunities.

HELPING PEOPLE IN NEED FIND PERMANENT HOUSING

Providence funding helped the Community Wellness Collective expand case management and staffing to move more houseless community members to permanent supportive housing. As a result, 145 people found homes, including a mother and disabled daughter who had been homeless in Newberg for almost two years. Permanent housing often can lead to opportunities for employment and a better quality of life.

PARTNERING TO PROVIDE FOOD SECURITY

With funds from Providence, Newberg's Northwest Christian Church increased access to food through two community food pantries, a community kitchen hot meal program, and weekend food supplies for elementary school children and their families. By year's end, 653 people had received food support, including a family who used food pantry ingredients to bake and distribute muffins to houseless people in the area.

GIVING TO OUR COMMUNITIES IN 2023*

	Community benefit TOTAL	Free and low-cost care	Shortfalls in Medicaid	Community health services	Education and research	Subsidized health services
Providence Newberg Medical Center	\$6,260,842	\$3,231,535	\$1,543,018	\$925,039	\$42,573	\$518,678
All other Providence hospitals in Oregon	\$277,799,602	\$39,992,239	\$160,213,604	\$18,930,561	\$47,851,356	\$10,811,841
TOTAL	\$284,060,444	\$43,223,774	\$161,756,622	\$19,855,600	\$47,893,929	\$11,330,519

*Community benefit giving and reporting is based on Oregon Health Authority instructions for 2023. Totals do not include the shortfalls in Medicare.

2023 OREGON COMMUNITY BENEFIT SPENDING

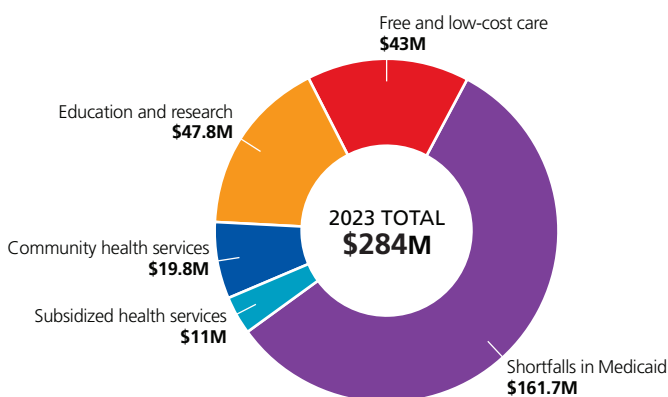

OREGON ANNUAL COMMUNITY INVESTMENT*

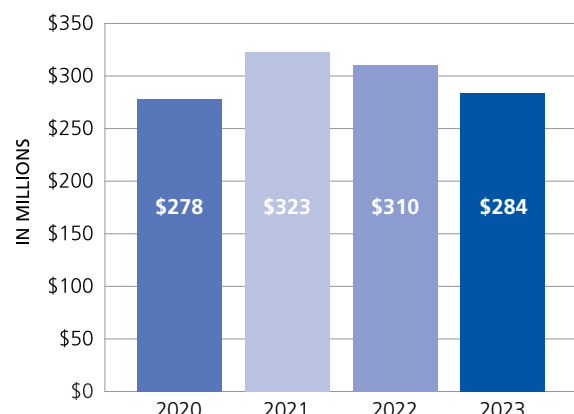

*Totals do not include the shortfalls in Medicare