Ethical Decision-Making Aid for
Patients with Diminished Capacity
Updated April 2014

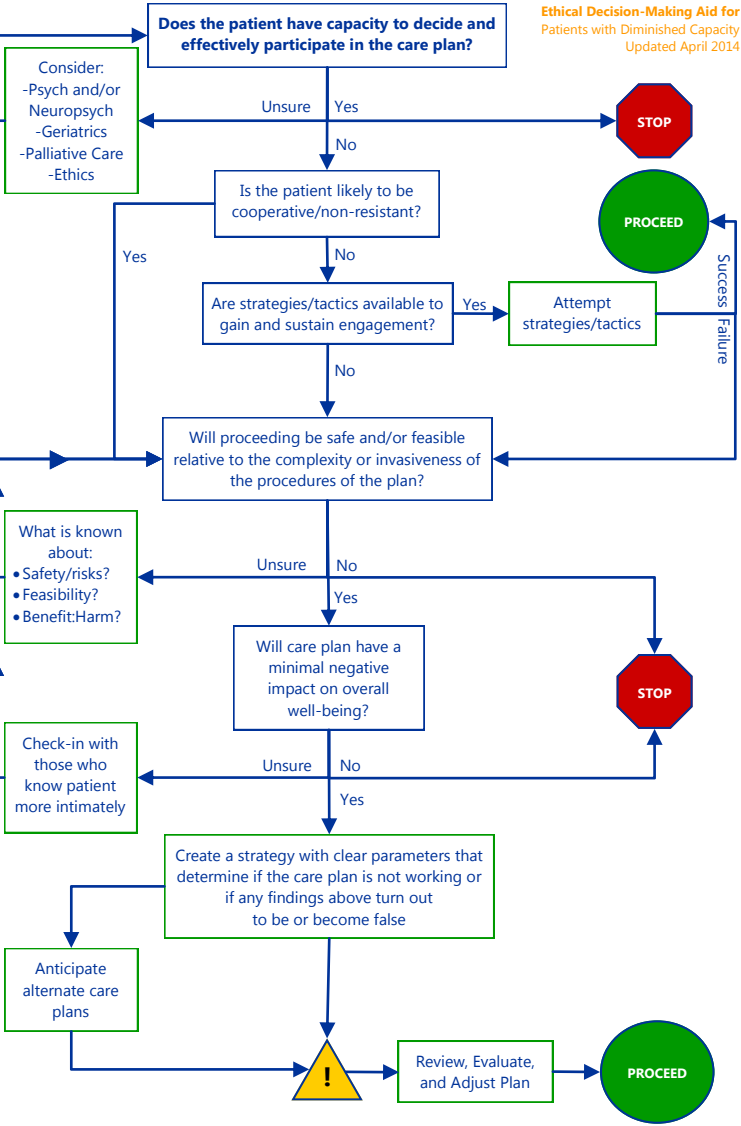

© 2014 - Providence Center for Health Care Ethics ■ www.providence.org/ethics